

\* No dimensions to be scaled from drawing. All dimensions to be checked on site.  
 \* Any discrepancies between this drawing and any information given elsewhere are to be reported to Architect immediately.  
 © ABC

Rev	Revision	Date

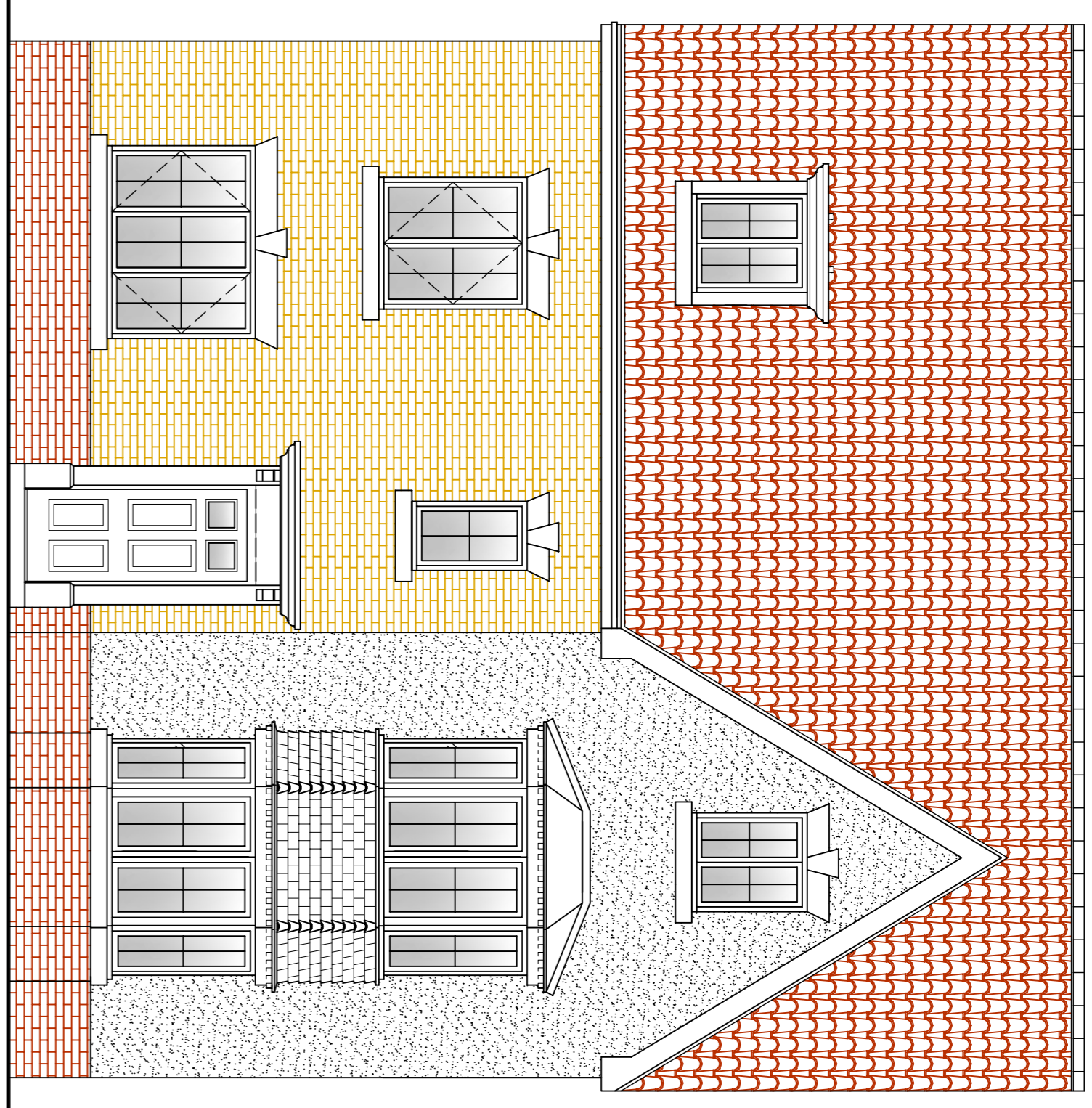

**Front Elevation**

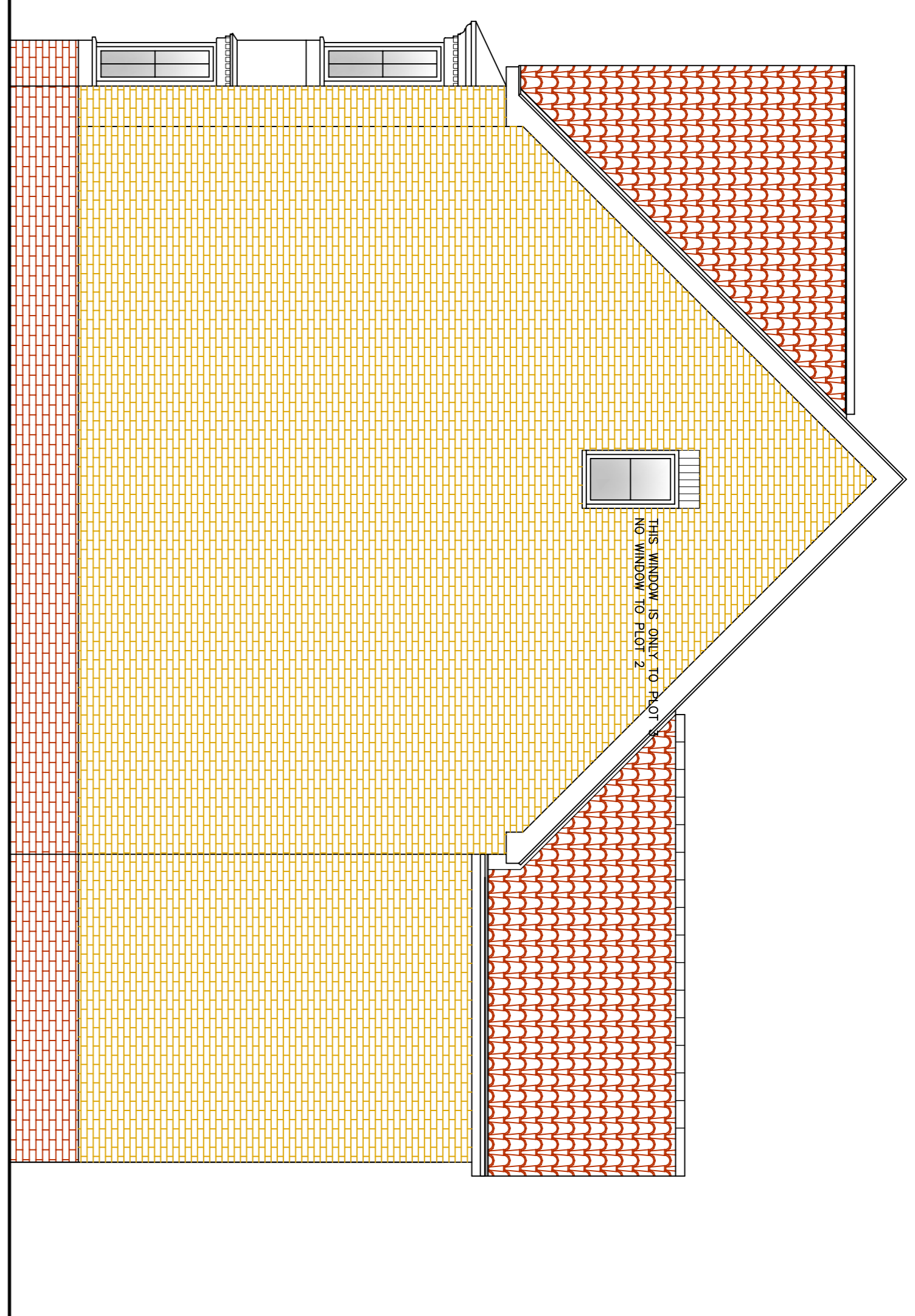

**Side Elevation**

**NB: This drawing is based on 396-P-05C as approved under planning permission granted on 17/01/2008**  
**Ref: ST/1054/07/FUL**

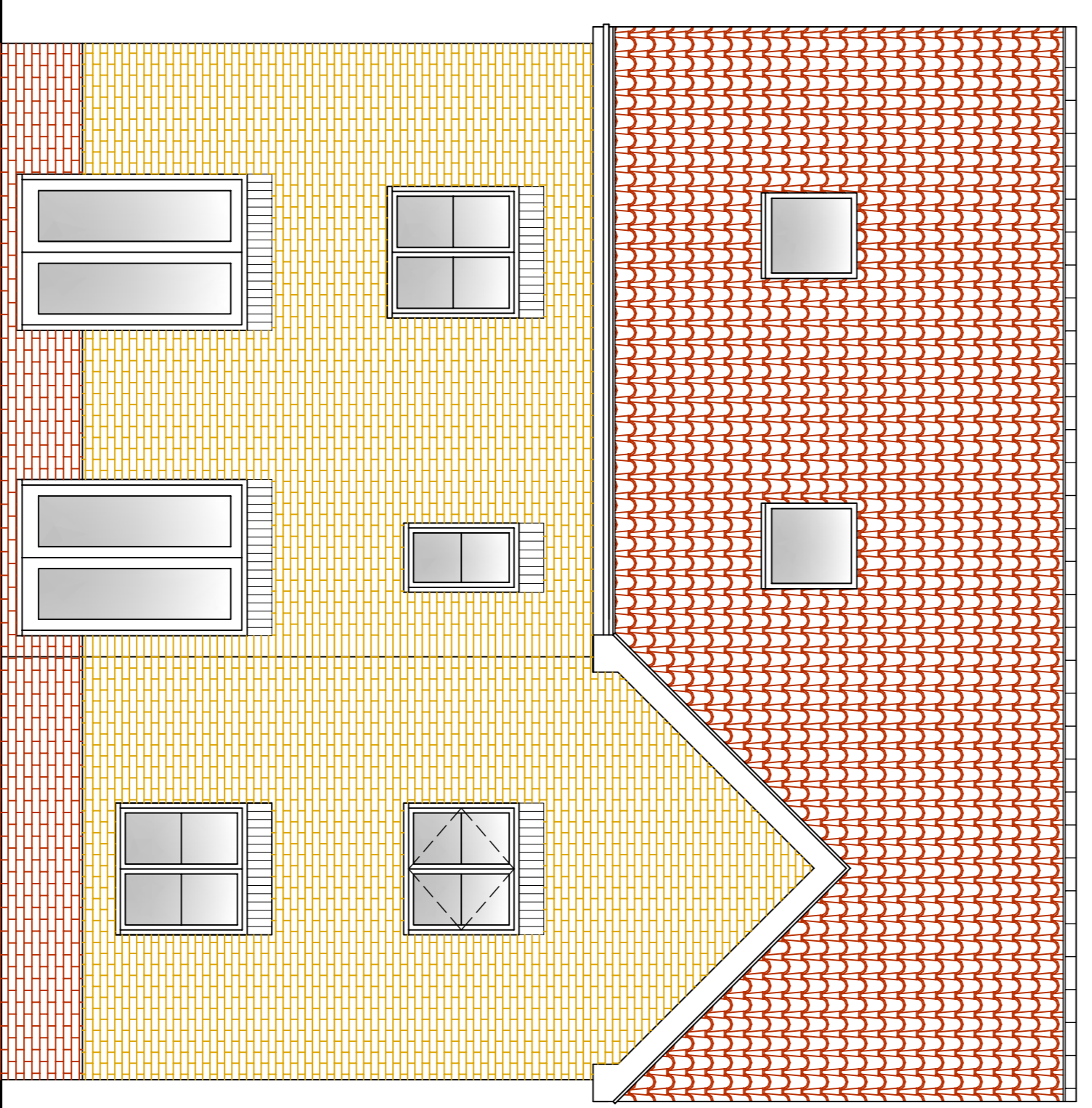

**Rear Elevation**

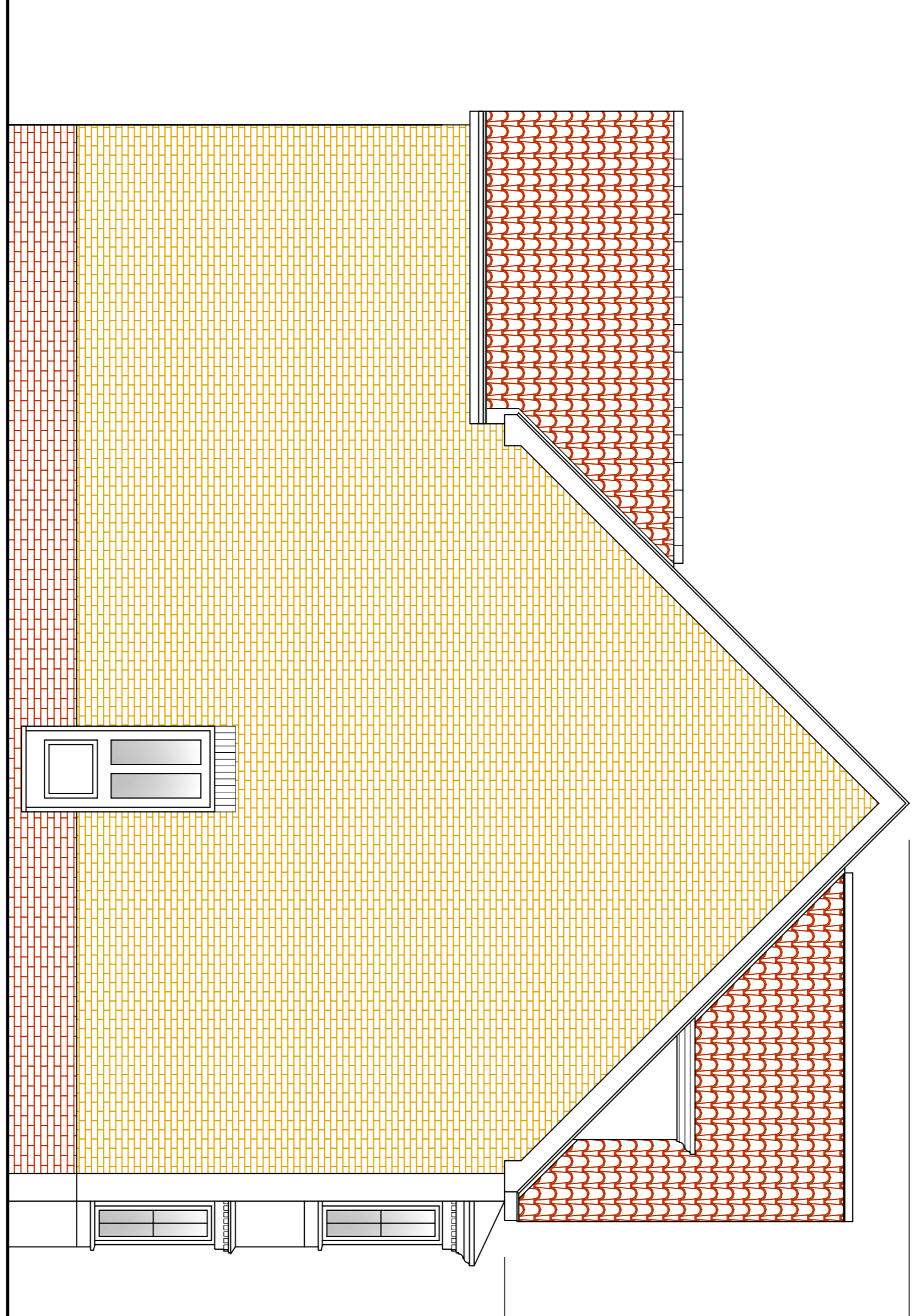

**Side Elevation**

**HOUSE TYPE A**

**Proposed Housing Development Site at Waterside Park, Hebburn, Tyne & Wear**

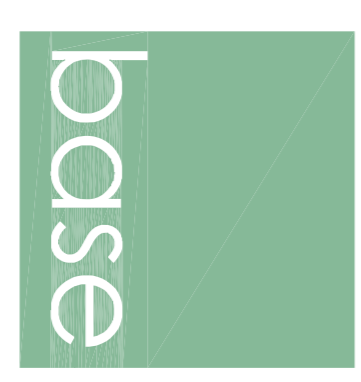

Architectural Base Consultancy Limited  
 59 Vermont House  
 Concord  
 Tyne & Wear  
 NE37 2SQ

Tel 0191 4159005  
 Fax 0191 4159003  
 www.abcan.co.uk  
 mail@abcan.co.uk

CLIENT Hebburn Properties Ltd

PROJECT Proposed Housing Development at Waterside Park, Hebburn, Tyne & Wear, NE31 1RS

DWG NO PROPOSED PLANS & ELEVATIONS HOUSE TYPE A  
 Planning Application Drawing

SCALE 1:50 1:100 DATE SEP 15 DWG NO 876 - 05